DOCUMENT REFERENCE NUMBER
000/AMINO

MRA 061 Site Report

Reference is made to the MIP Site report for factory MRA 061 dated 06.02.2007 and the subsequent response by Amino Chemicals dated 22.02.2007 (copies of which are included overleaf).

We reiterate that the building now being occupied by Amino Chemicals (MRA 061) was empty and void of contents, and the building shell only was in existence at the time of handing over.

Our Reference: mra061/07

06 February 2007



Malta Environment and Planning Authority
Environment Protection Directorate
Pollution Prevention & Control Unit
C/o Quality Control Laboratory
Industrial Estate Kordin

Paola

Att. Ms Charmaine Ajao Vassallo B.Sc (Hons), M.Sc

Re: MRA061 - Site report

Dear Ms Vassallo

Amino Chemicals Ltd have requested a declaration from Malta Industrial Parks Ltd in connection with their IPPC requirement for factory MRA061 at Marsa Industrial Estate prior to operation by Amino Chemicals.

Malta Industrial Parks Ltd has tried to establish the date when the factory was built, and any other previous uses before Amino Chemicals. We have managed to trace a photograph dated 1977-1978 which shows the site of A61 still as a field (Photo attached) From our records we have deduced that the building was built for "Contraction and General", a public construction company owned by the government together with property MRA041. Property MRA061 was release for Amino Chemicals which has occupied the premises ever since.

I trust this information is sufficient for your perusal. If you need further clarification please do not hesitate to contact me.

Yours sincerely,

Gorg Cilia
Chief Projects Officer.

cc. Mr Philip Micallef - Amino Chemicals

Malta Industrial Parks Limited

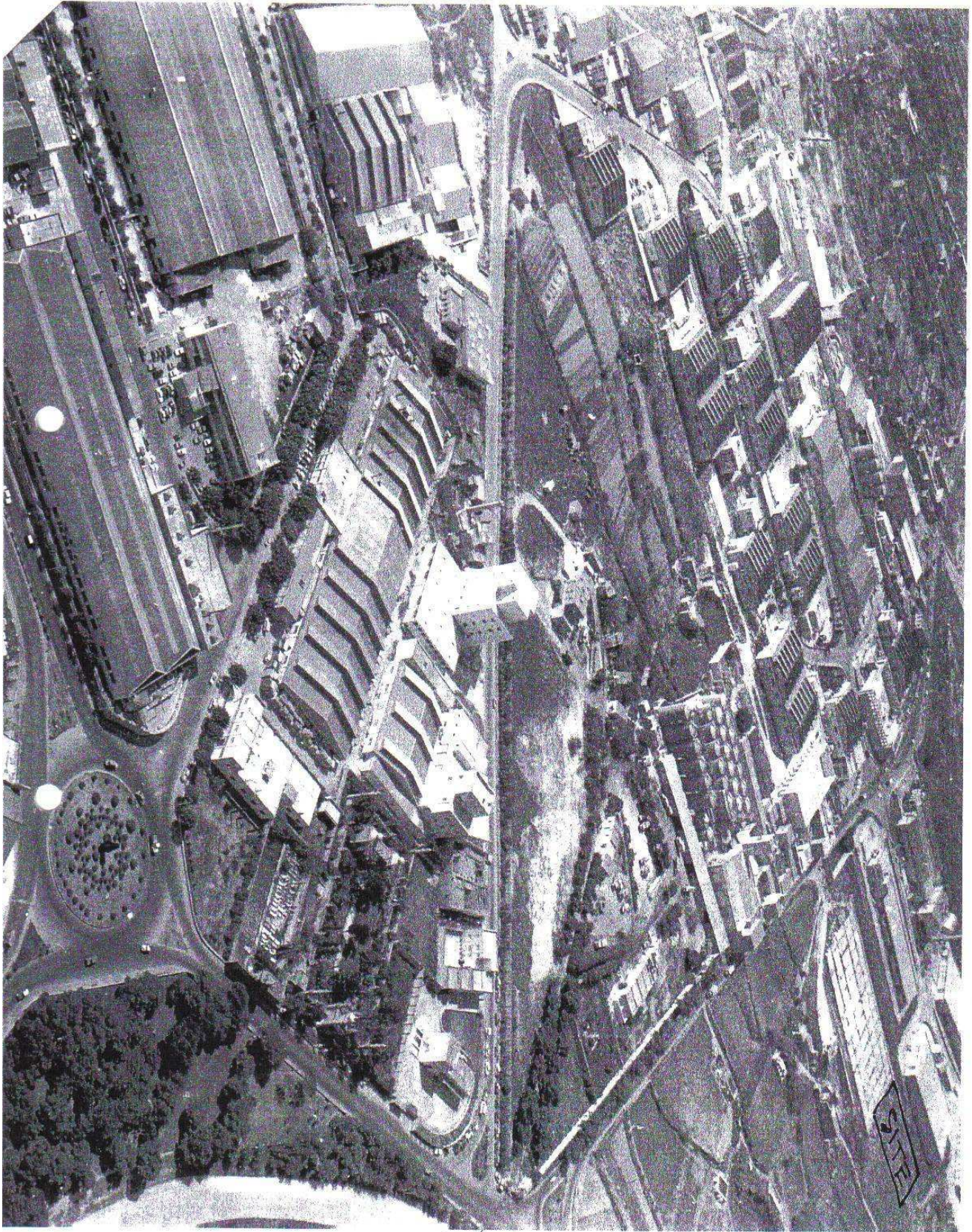

Full
C. C. M. A. C. P. M. P.

1977-1978

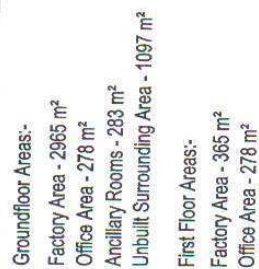
[illegible]



23.02.2007

Malta Industrial Parks Ltd.
UB8 San Gwann Industrial Estate,
San Gwann
SGN 09
Malta

Attn: Mr. Gorg Cilia – Chief Projects Officer

RE. MRA 061- Site Report

Your Ref.: mra061/07

Dear Sir,

We refer to the Site Report prepared by your entity regarding the state of the premises currently occupied by Amino Chemicals, prior to its handing over to the same Amino Chemicals. As point out by your goodselves, this Site Report is an essential part of the IPPC application, and has a barring on the future re-instatement of the premises.

We appreciate your effort in documenting the origins of the factory we now occupy, but we would like to point out that Amino Chemicals first occupied the existing building premises in the second half of 1992, some years after originally being built by 'Contraction and General'.

In fact we found an empty building, previously occupied by some textile firm. The premises was completely empty and barren in all respects.

We would appreciate that this fact is mentioned in the site report, since it may have bearing in the future re-instatement of the premises as dictated by the IPPC.

Regards

A handwritten signature in dark ink, appearing to read 'Philip Micallef', is written over a horizontal line.

Mr. Philip Micallef

Cc : Mrs Charmaine Ajao Vassallo
Malta Environment and Planning Authority
Environment Protection Directorate
Pollution Prevention & Control Unit
Quality Control Laboratory
Industrial Estate Kordin
Paola